

1. PLYWOOD STAIR TREAD
2. PLYWOOD STAIR RISER
3. STANDARD 2" x 6", 26 GAUGE GALVANIZED FLASHING WITH SEALANT AT OVERLAPS
4. 2.5 G90 METAL LATH
5. GU80 BASE COAT
6. 3/4 OZ. FIBERGLASS & PD RESIN
7. GU80 TOP COAT
8. GS88 PIGMENTED SEALER
9. VERTICAL FLASHING SHALL BE COATED WITH FIBERGLASS AND PD RESIN OR PD FLASHCOAT AND FLASHCOAT SEAM TAPE OR SELF-ADHERING MESH TAPE

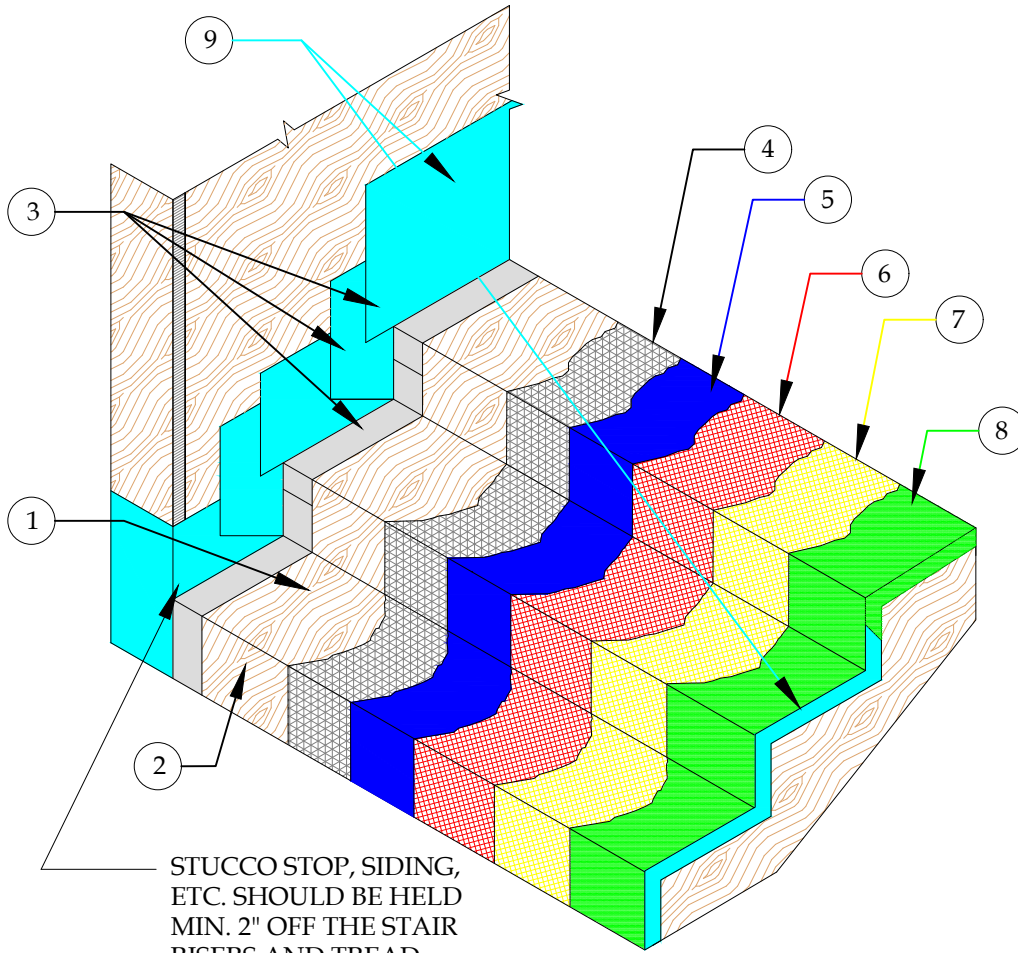

NOTE:
STAIR NOSING OPTIONAL

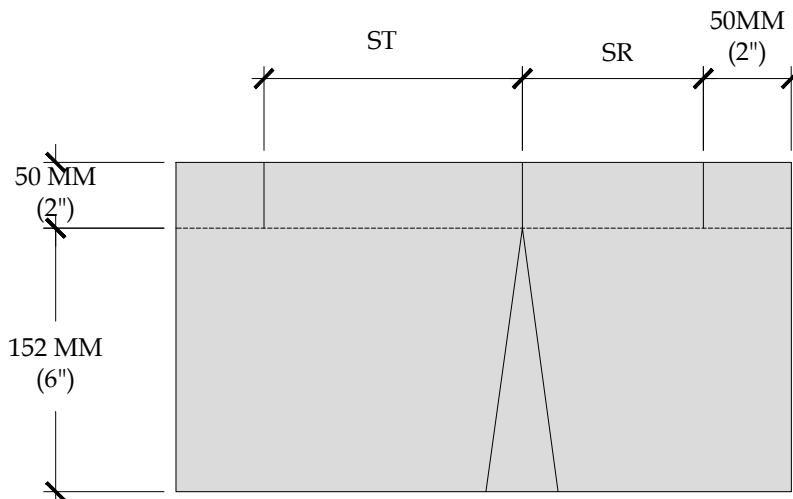

NOTE:
ST-STAIR TREAD DIMENSION
SR-STAIR RISER DIMENSION

DETAIL-STAIRWAY WALL FLASHING-INCLEMENT WEATHER

SCALE: N.T.S.



PLI DEK
WATERPROOFING SOLUTIONS
150 Dascomb Rd., Andover, MA 01810
Phone: 800.364.0287 * Fax: 951.834.9555
WWW.PLIIDEK.COM

These waterproofing procedures are not to be used for permit and should be reviewed by the project architect. The waterproofing procedures are not complete plans or specifications and a professional design professional should be contacted prior to performing major waterproofing and repairs.

System: Pli-Dek System
ICC-ES ESR-2097
Detail: STAIRWAY WALL FLASHING
INCLEMENT WEATHER

Job: _____
Date: 11/01/2020
Dwn: E.L.

Drawing Number:
PD-SA-2-IW