

1. PLYWOOD STAIR TREAD
2. PLYWOOD STAIR RISER
3. STANDARD 2" x 6", 26 GAUGE GALVANIZED FLASHING WITH SEALANT AT OVERLAPS
4. 2.5 METAL LATH
5. GU80 BASE COAT
6. GU80 TOP COAT
7. GS88 PIGMENTED SEALER
8. VERTICAL FLASHING SHALL BE COATED WITH FIBERGLASS AND PD RESIN OR PD FLASHCOAT AND FLASHCOAT SEAM TAPE OR SELF-ADHERING MESH TAPE
9. ALL EXPOSED VERTICAL FLASHING WITH FLASHCOAT IS TO BE SEALED WITH GS88 PIGMENTED SEALER

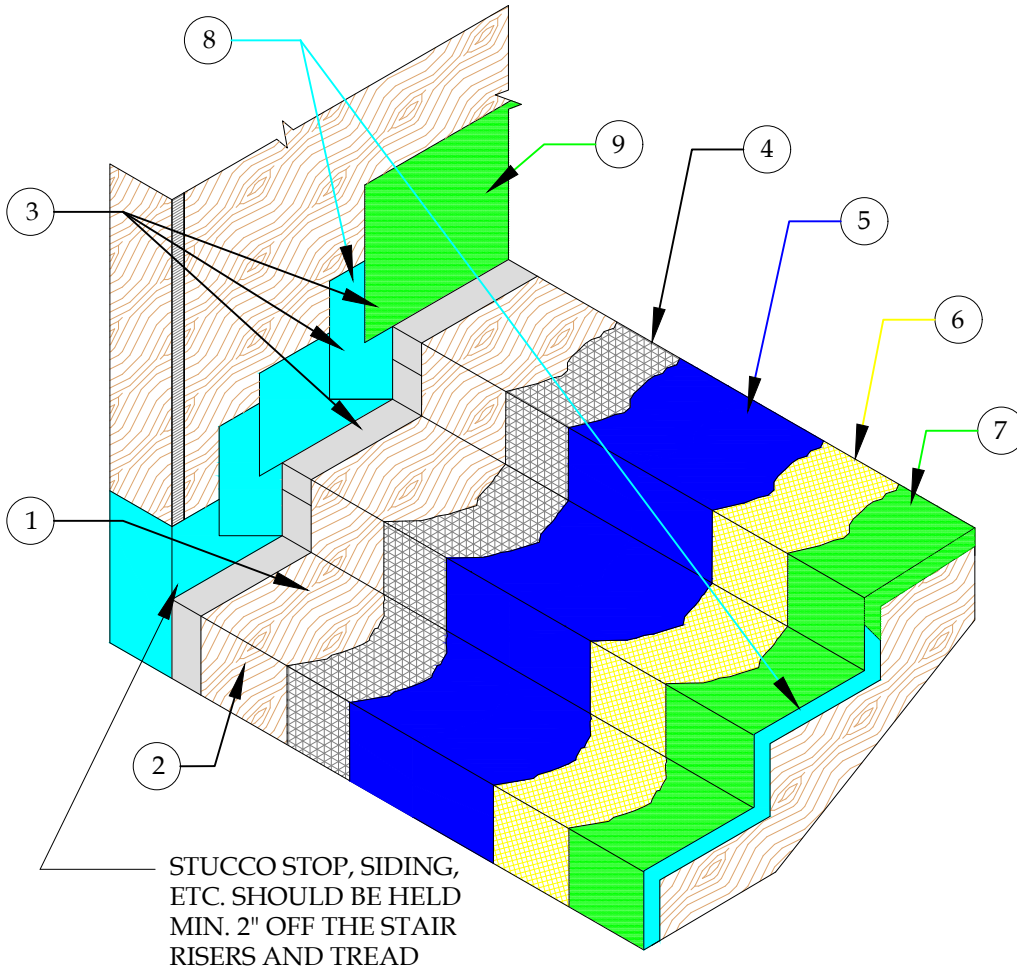

NOTE:  
STAIR NOSING OPTIONAL

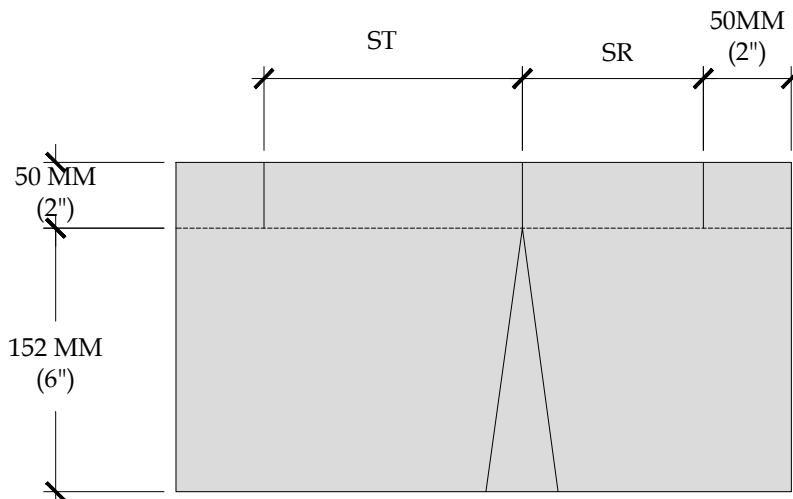

NOTE:  
ST-STAIR TREAD DIMENSION  
SR-STAIR RISER DIMENSION

## DETAIL-STAIRWAY WALL FLASHING

SCALE: N.T.S.



**PLI-DEK**  
WATERPROOFING SOLUTIONS  
150 Dascomb Rd., Andover, MA 01810  
Phone: 800.364.0287 \* Fax: 951.834.9555  
WWW.PLI-DEK.COM

These waterproofing procedures are not to be used for permit and should be reviewed by the project architect. The waterproofing procedures are not complete plans or specifications and a professional design professional should be contacted prior to performing major waterproofing and repairs.

System: Pli-Dek System  
ICC-ES ESR-2097  
Detail: STAIRWAY WALL FLASHING

Job: \_\_\_\_\_  
Date: 11/01/2020  
Dwn: E.L.

Drawing Number:  
**PD-SA-2**